



STIBBARD
PROPERTY



82a Chesterton Lane, Cirencester, GL7 1YD

A large industrial unit located in a peaceful location in Cirencester's industrial area. 82a Chesterton Lane benefits from a roller shutter door, multiple other entrances and fire escapes a c.3.5m min eaves height and a 100 amp 3 phase power supply (with potential for expansion to 200 amp if required). The building comes to a total area of 7,395 sq ft on the ground floor. Cirencester is situated within easy reach of the M4 & M5 via the A419 and the A417.

- Services: Mains water, electricity and drainage.
- A large yard area with parking for up to 13 cars.
- Let office areas with WCs & kitchenette.
- Ancillary office tenants generating: £10,680 pa.
- Main workshop building area of 5,708 sq ft.
- Current rateable value: £23,500.
- To Let: **52,000 pa – No VAT.**
- Viewing by appointment; contact Andrew Stibbard on 07915 668232.

07915 668232 | AGS@STIBBARDPROPERTY.CO.UK
STIBBARDPROPERTY.CO.UK

THESE PROPERTY PARTICULARS HAVE BEEN PRODUCED TO OFFER A GENERAL GUIDE TO THE PROPERTY. THE MEASUREMENTS ARE ACCURATE TO THREE INCHES. ANY PLANS ARE FOR IDENTIFICATION ONLY AND ARE NOT TO SCALE. SERVICES STATED ARE ASSUMED TO BE CONNECTED. STRUCTURAL AND LEGAL ADVICE SHOULD BE SOUGHT BEFORE COMMITTING TO ANY PURCHASE. STIBBARD PROPERTY LIMITED IS A PRIVATE LIMITED COMPANY REGISTERED IN ENGLAND AND WALES, COMPANY NO: 997648





STIBBARD
PROPERTY

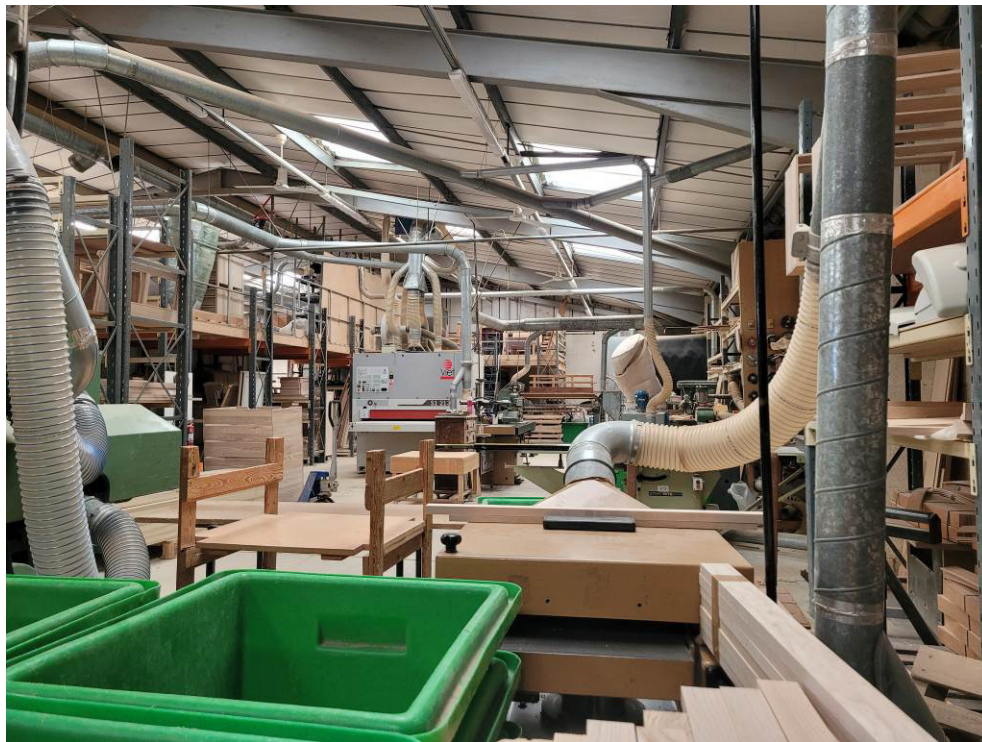

07915 668232 | AGS@STIBBARDPROPERTY.CO.UK
STIBBARDPROPERTY.CO.UK

THESE PROPERTY PARTICULARS HAVE BEEN PRODUCED TO OFFER A GENERAL GUIDE TO THE PROPERTY. THE MEASUREMENTS ARE ACCURATE TO THREE INCHES. ANY PLANS ARE FOR IDENTIFICATION ONLY AND ARE NOT TO SCALE. SERVICES STATED ARE ASSUMED TO BE CONNECTED. STRUCTURAL AND LEGAL ADVICE SHOULD BE SOUGHT BEFORE COMMITTING TO ANY PURCHASE. STIBBARD PROPERTY LIMITED IS A PRIVATE LIMITED COMPANY REGISTERED IN ENGLAND AND WALES, COMPANY NO: 997648





STIBBARD
PROPERTY



07915 668232 | AGS@STIBBARDPROPERTY.CO.UK
STIBBARDPROPERTY.CO.UK

THESE PROPERTY PARTICULARS HAVE BEEN PRODUCED TO OFFER A GENERAL GUIDE TO THE PROPERTY. THE MEASUREMENTS ARE ACCURATE TO THREE INCHES. ANY PLANS ARE FOR IDENTIFICATION ONLY AND ARE NOT TO SCALE. SERVICES STATED ARE ASSUMED TO BE CONNECTED. STRUCTURAL AND LEGAL ADVICE SHOULD BE SOUGHT BEFORE COMMITTING TO ANY PURCHASE. STIBBARD PROPERTY LIMITED IS A PRIVATE LIMITED COMPANY REGISTERED IN ENGLAND AND WALES, COMPANY NO: 997648





STIBBARD
PROPERTY

07915 668232 | AGS@STIBBARDPROPERTY.CO.UK
STIBBARDPROPERTY.CO.UK

THESE PROPERTY PARTICULARS HAVE BEEN PRODUCED TO OFFER A GENERAL GUIDE TO THE PROPERTY. THE MEASUREMENTS ARE ACCURATE TO THREE INCHES. ANY PLANS ARE FOR IDENTIFICATION ONLY AND ARE NOT TO SCALE. SERVICES STATED ARE ASSUMED TO BE CONNECTED. STRUCTURAL AND LEGAL ADVICE SHOULD BE SOUGHT BEFORE COMMITTING TO ANY PURCHASE. STIBBARD PROPERTY LIMITED IS A PRIVATE LIMITED COMPANY REGISTERED IN ENGLAND AND WALES, COMPANY NO: 997648

